

LOWER GROUND FLOOR PLAN
COVERED AREA = 2642 Sq.Ft.

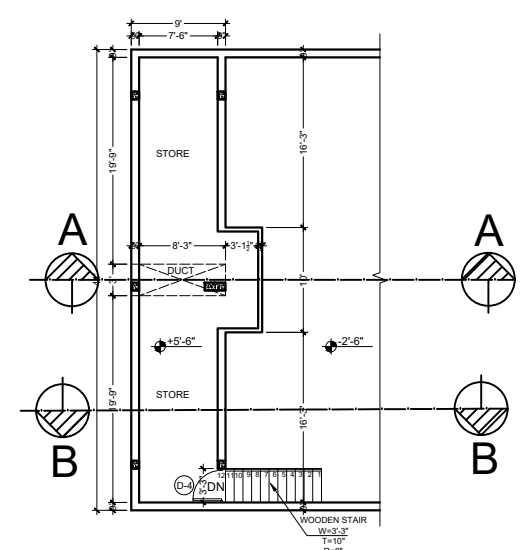

MEZZANINE FLOOR PLAN +5'-6"
(above lower ground floor)
COVERED AREA = 439 Sq.Ft.

| SCHEDULE OF DOORS & WINDOWS | | | | ADVANCE COPY | | | |
|-----------------------------|-----------------------|-------|-----------------|--------------|----|----|----|
| TYPE | SIZE | SILL | REMARKS | 04 | 03 | 02 | 01 |
| D-1 | 5'-0"x7'-0" | 0'-0" | WOODEN DOOR | | | | |
| D-2 | 3'-0"x7'-0" | 0'-0" | WOODEN DOOR | | | | |
| D-3 | 2'-6"x7'-0" | 0'-0" | WOODEN DOOR | | | | |
| D-4 | 3'-3"x7'-0" | 0'-0" | WOODEN DOOR | | | | |
| W-1 | 16'-3"x6'-6" | 7'-6" | ALUMINUM WINDOW | | | | |
| W-2 | 6'-0"x6'-6" | 0'-6" | ALUMINUM WINDOW | | | | |
| W-3 | 4'-0"x4'-0" | 3'-0" | ALUMINUM WINDOW | | | | |
| W-4 | 3'-8"+5'-5" x4'-0" | 3'-0" | ALUMINUM WINDOW | | | | |
| W-5 | 8'-0"x1'-6" | 6'-0" | ALUMINUM WINDOW | | | | |
| W-6 | 5'-0"x1'-0" | 6'-0" | ALUMINUM WINDOW | | | | |

| NO. | REVISIONS: | DATE | SIGN. |
|-----|------------|------|-------|
| | | | |

PROJECT: PROPOSED BUILDING FOR
BSAIRA FOUNDATION
AT ISLAMABAD

TITLE: ARCHITECTURE DRAWING

SUB TITLE: WORKING PLAN OF
LOWER GROUND FLOOR &
MEZZANINE FLOOR

DESIGN BY: SALEEM UR RAHMAN
 CADED BY: TAHIR
 CHECKED BY: SALEEM UR RAHMAN
 APPROVED BY: SALEEM UR RAHMAN

SCALE: F.T.S SHEET: A3
 DATE: 08-02-2021 DWG.# A-01

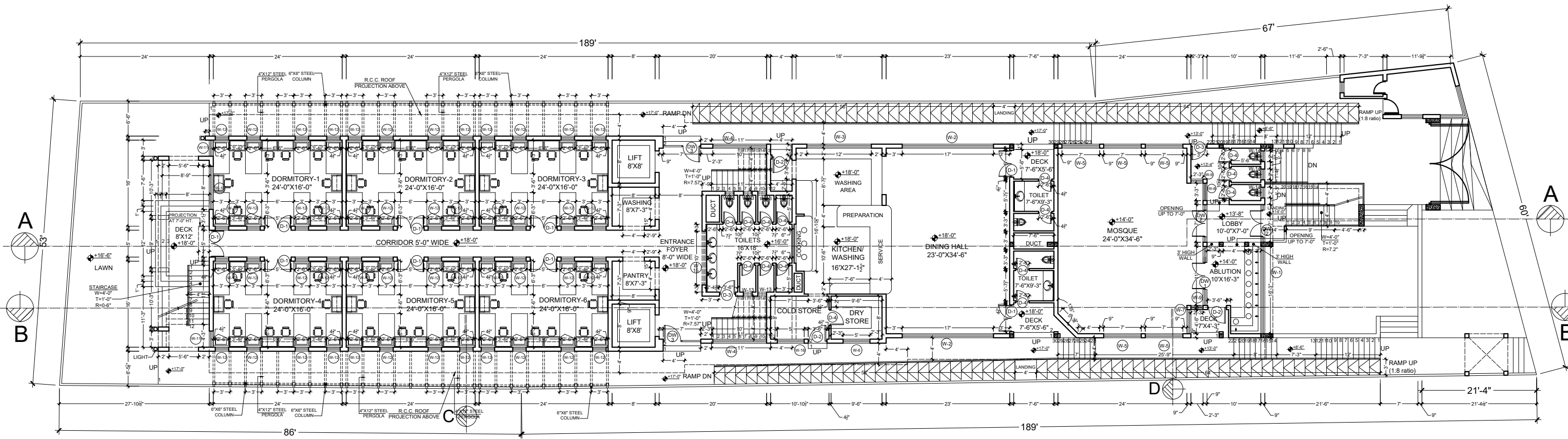

UPPER GROUND FLOOR PLAN
COVERED AREA = 9590 Sq.Ft.

| SCHEDULE OF DOORS & WINDOWS | | | | ADVANCE COPY | | | |
|-----------------------------|-----------------|-------|-----------------|--------------|-----------------------------------|------------|-------|
| TYPE | SIZE | SILL | REMARKS | NO. | REVISIONS: | DATE | SIGN. |
| D-1 | 5'-0"x7'-0" | 0'-0" | WOODEN DOOR | 04 | | | |
| D-2 | 3'-6"x7'-0" | 0'-0" | WOODEN DOOR | 03 | | | |
| D-3 | 3'-0"x7'-0" | 0'-0" | WOODEN DOOR | 02 | | | |
| D-4 | 2'-6"x7'-0" | 0'-0" | WOODEN DOOR | 01 | add slab and beams of front stair | 27-03-2021 | |
| DW-1 | 11'-0"x7'-0" | 0'-0" | DOOR CUM WINDOW | | | | |
| DW-2 | 7'-0"x7'-0" | 0'-0" | DOOR CUM WINDOW | | | | |
| DW-3 | 7'-0"x7'-0" | 0'-0" | DOOR CUM WINDOW | | | | |
| W-1 | 16'-3"x4'-0" | 3'-0" | ALUMINUM WINDOW | | | | |
| W-2 | 17'-0"x4'-0" | 3'-0" | ALUMINUM WINDOW | | | | |
| W-3 | 12'-0"x3'-6" | 3'-6" | ALUMINUM WINDOW | | | | |
| W-4 | 10'-0"x4'-0" | 3'-0" | ALUMINUM WINDOW | | | | |
| W-5 | 7'-0"x4'-0" | 3'-0" | ALUMINUM WINDOW | | | | |
| W-6 | 5'-0"x3'-6" | 3'-6" | ALUMINUM WINDOW | | | | |
| W-7 | 4'-6"x4'-0" | 3'-0" | ALUMINUM WINDOW | | | | |
| W-8 | 3'-3"x4'-0" | 3'-0" | ALUMINUM WINDOW | | | | |
| W-9 | 2'-3"x4'-0" | 3'-0" | ALUMINUM WINDOW | | | | |
| W-10 | 8'-0"x4'-0" | 3'-0" | ALUMINUM WINDOW | | | | |
| W-11 | 3'-0"x4'-0" | 3'-0" | ALUMINUM WINDOW | | | | |
| W-12 | 2'-6"x3'-0" | 4'-0" | ALUMINUM WINDOW | | | | |
| W-13 | 1'-7 1/2"x3'-0" | 7'-0" | ALUMINUM WINDOW | | | | |
| W-14 | 2'-0"x2'-0" | 5'-0" | ALUMINUM WINDOW | | | | |
| W-15 | 10'-0"x3'-0" | 7'-0" | ALUMINUM WINDOW | | | | |
| W-16 | 5'-0"x4'-0" | 3'-0" | ALUMINUM WINDOW | | | | |

PROJECT: PROPOSED BUILDING FOR BASARAY FOUNDATION AT ISLAMABAD

TITLE: ARCHITECTURE DRAWING

SUB TITLE: WORKING PLAN OF UPPER GROUND FLOOR

DESIGN BY: SALEEM UR RAHMAN

CADED BY: TAHIR

CHECKED BY: SALEEM UR RAHMAN

APPROVED BY: SALEEM UR RAHMAN

SCALE: F.T.S SHEET: A3

DATE: 08-02-2021 DWG.# A-02

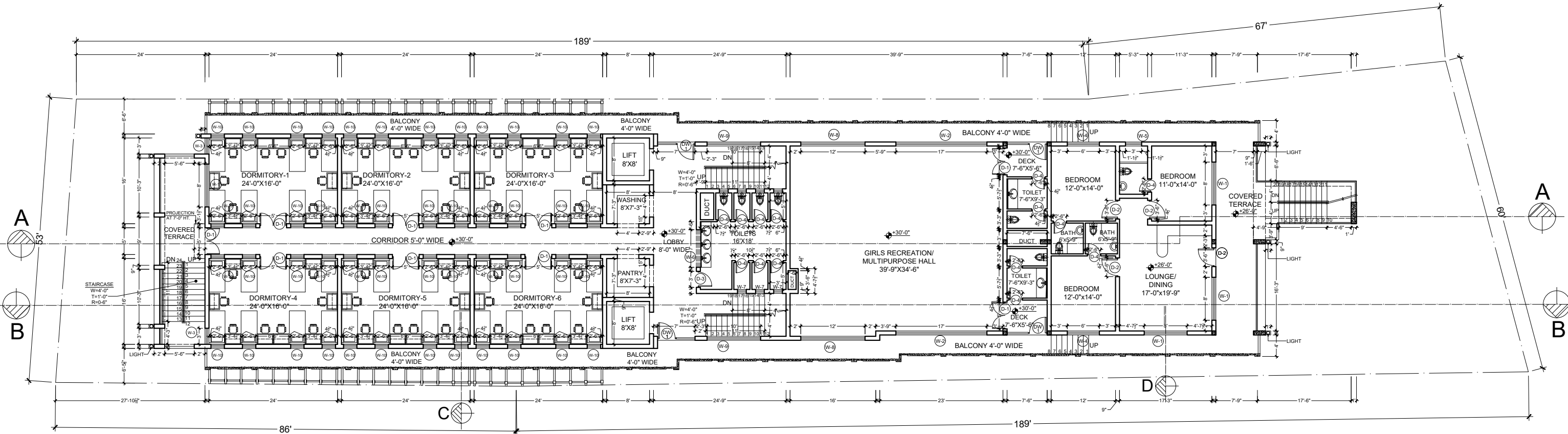

FIRST FLOOR PLAN
COVERED AREA = 9590 Sq.Ft.

| SCHEDULE OF DOORS & WINDOWS | | | ADVANCE COPY | | |
|-----------------------------|--------------|-------|-----------------|-----|--|
| TYPE | SIZE | SILL | REMARKS | NO. | DATE |
| D-1 | 5'-0"x7'-0" | 0'-0" | WOODEN DOOR | 04 | |
| D-2 | 3'-6"x7'-0" | 0'-0" | WOODEN DOOR | 03 | |
| D-3 | 3'-0"x7'-0" | 0'-0" | WOODEN DOOR | 02 | |
| D-4 | 2'-6"x7'-0" | 0'-0" | WOODEN DOOR | 01 | add slab and beams of front stair 27-03-2021 |
| DW-1 | 7'-0"x7'-0" | 0'-0" | DOOR CUM WINDOW | | |
| W-1 | 8'-0"x4'-0" | 3'-0" | ALUMINUM WINDOW | | |
| W-2 | 17'-0"x4'-0" | 3'-0" | ALUMINUM WINDOW | | |
| W-3 | 3'-0"x3'-0" | 4'-0" | ALUMINUM WINDOW | | |
| W-4 | 6'-0"x4'-0" | 3'-0" | ALUMINUM WINDOW | | |
| W-5 | 3'-0"x2'-0" | 5'-0" | ALUMINUM WINDOW | | |
| W-6 | 7'-0"x3'-0" | 7'-0" | ALUMINUM WINDOW | | |
| W-7 | 1'-7½"x3'-0" | 7'-0" | ALUMINUM WINDOW | | |
| W-8 | 12'-0"x4'-0" | 3'-0" | ALUMINUM WINDOW | | |
| W-9 | 10'-0"x4'-0" | 3'-0" | ALUMINUM WINDOW | | |
| W-10 | 2'-6"x3'-0" | 4'-0" | ALUMINUM WINDOW | | |
| W-11 | 10'-0"x1'-0" | 6'-0" | ALUMINUM WINDOW | | |

| | | | |
|--------------|---|--------|------|
| PROJECT: | PROPOSED BUILDING FOR BASARAY FOUNDATION AT ISLAMABAD | | |
| TITLE: | ARCHITECTURE DRAWING | | |
| SUB TITLE: | WORKING PLAN OF FIRST FLOOR | | |
| DESIGN BY: | SALEEM UR RAHMAN | DATE: | |
| CADED BY: | TAHIR | SIGN: | |
| CHECKED BY: | SALEEM UR RAHMAN | | |
| APPROVED BY: | SALEEM UR RAHMAN | | |
| SCALE: | F.T.S | SHEET: | A3 |
| DATE: | 08-02-2021 | DWG.# | A-03 |

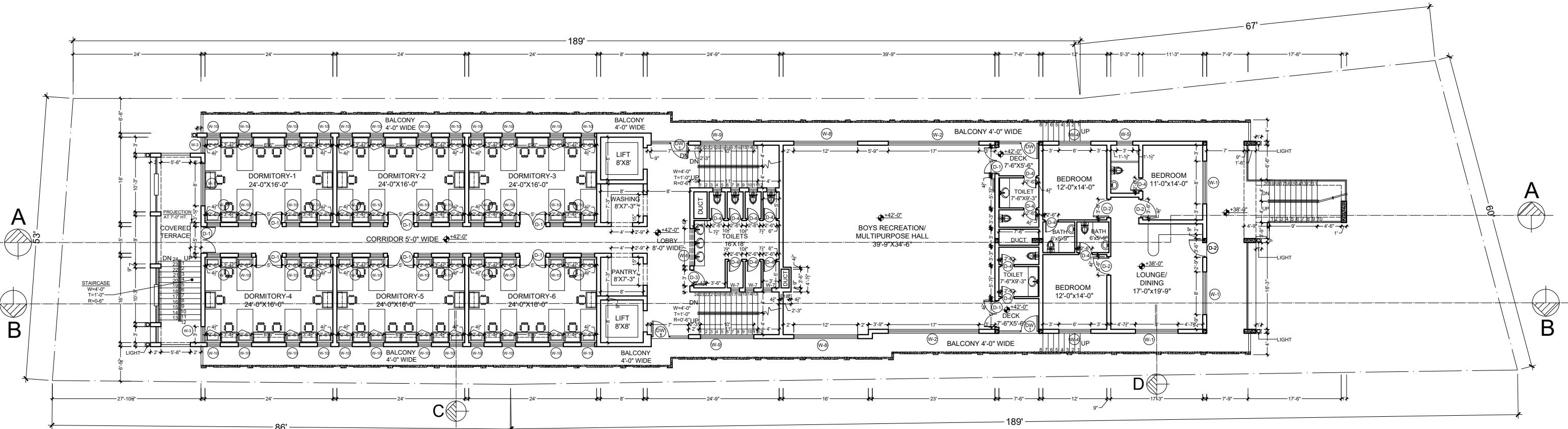

SECOND FLOOR PLAN
COVERED AREA = 9590 Sq.Ft.

| SCHEDULE OF DOORS & WINDOWS | | | ADVANCE COPY | | |
|-----------------------------|--------------|-------|-----------------|-----|--|
| TYPE | SIZE | SILL | REMARKS | NO. | DATE |
| D-1 | 5'-0"x7'-0" | 0'-0" | WOODEN DOOR | 04 | |
| D-2 | 3'-6"x7'-0" | 0'-0" | WOODEN DOOR | 03 | |
| D-3 | 3'-0"x7'-0" | 0'-0" | WOODEN DOOR | 02 | |
| D-4 | 2'-6"x7'-0" | 0'-0" | WOODEN DOOR | 01 | add slab and beams of front stair 27-03-2021 |
| DW-1 | 7'-0"x7'-0" | 0'-0" | DOOR CUM WINDOW | | |
| W-1 | 8'-0"x4'-0" | 3'-0" | ALUMINUM WINDOW | | |
| W-2 | 17'-0"x4'-0" | 3'-0" | ALUMINUM WINDOW | | |
| W-3 | 3'-0"x3'-0" | 4'-0" | ALUMINUM WINDOW | | |
| W-4 | 6'-0"x4'-0" | 3'-0" | ALUMINUM WINDOW | | |
| W-5 | 3'-0"x2'-0" | 5'-0" | ALUMINUM WINDOW | | |
| W-6 | 7'-0"x3'-0" | 7'-0" | ALUMINUM WINDOW | | |
| W-7 | 1'-7½"x3'-0" | 7'-0" | ALUMINUM WINDOW | | |
| W-8 | 12'-0"x4'-0" | 3'-0" | ALUMINUM WINDOW | | |
| W-9 | 10'-0"x4'-0" | 3'-0" | ALUMINUM WINDOW | | |
| W-10 | 2'-6"x3'-0" | 4'-0" | ALUMINUM WINDOW | | |
| W-11 | 10'-0"x1'-0" | 6'-0" | ALUMINUM WINDOW | | |

| NO. | REVISIONS: | DATE | SIGN. |
|-----|------------|------|-------|
| | | | |

| | |
|--------------|---|
| PROJECT: | PROPOSED BUILDING FOR BASARAY FOUNDATION AT ISLAMABAD |
| TITLE: | ARCHITECTURE DRAWING |
| SUB TITLE: | WORKING PLAN OF SECOND FLOOR |
| DESIGN BY: | SALEEM UR RAHMAN |
| CADED BY: | TAHIR |
| CHECKED BY: | SALEEM UR RAHMAN |
| APPROVED BY: | SALEEM UR RAHMAN |
| SCALE: | F.T.S |
| DATE: | 08-02-2021 |
| SHEET: | A3 |
| DWG.# | A-04 |

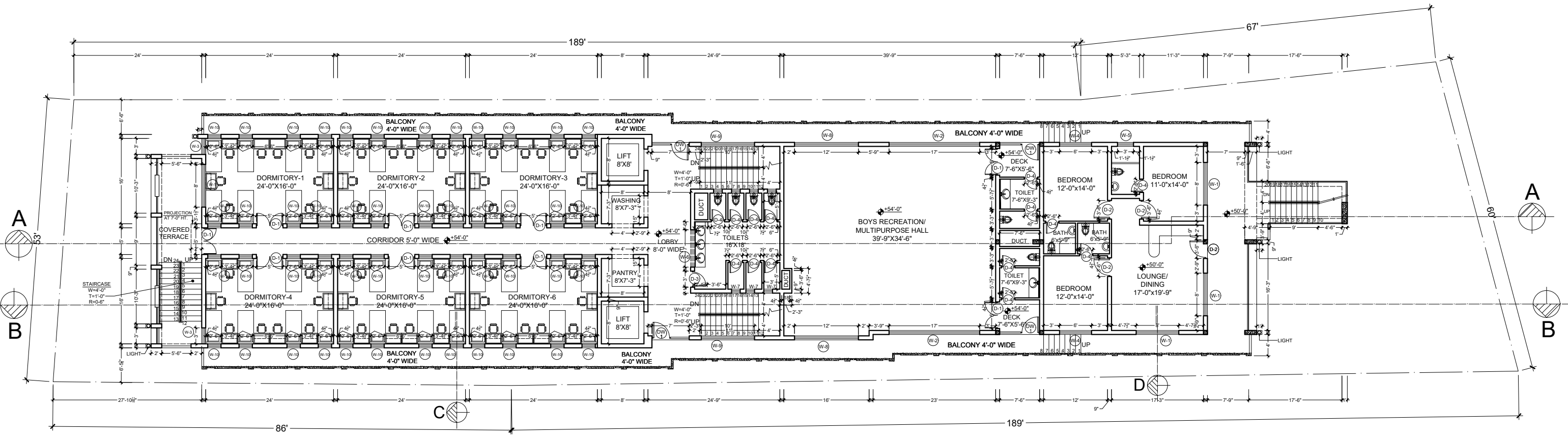

THIRD FLOOR PLAN
 COVERED AREA = 9590 Sq.Ft.

| SCHEDULE OF DOORS & WINDOWS | | | | ADVANCE COPY | | | |
|-----------------------------|-----------------|-------|-----------------|--|-----------------------------------|------------|-------|
| TYPE | SIZE | SILL | REMARKS | NO. | REVISIONS: | DATE | SIGN. |
| D-1 | 5'-0"x7'-0" | 0'-0" | WOODEN DOOR | 04 | | | |
| D-2 | 3'-6"x7'-0" | 0'-0" | WOODEN DOOR | 03 | | | |
| D-3 | 3'-0"x7'-0" | 0'-0" | WOODEN DOOR | 02 | | | |
| D-4 | 2'-6"x7'-0" | 0'-0" | WOODEN DOOR | 01 | add slab and beams of front stair | 27-03-2021 | |
| DW-1 | 7'-0"x7'-0" | 0'-0" | DOOR CUM WINDOW | NO. | | | |
| W-1 | 8'-0"x4'-0" | 3'-0" | ALUMINUM WINDOW | PROJECT: PROPOSED BUILDING FOR BASARAY FOUNDATION AT ISLAMABAD | | | |
| W-2 | 17'-0"x4'-0" | 3'-0" | ALUMINUM WINDOW | TITLE: ARCHITECTURE DRAWING | | | |
| W-3 | 3'-0"x3'-0" | 4'-0" | ALUMINUM WINDOW | SUB TITLE: WORKING PLAN OF THIRD FLOOR | | | |
| W-4 | 6'-0"x4'-0" | 3'-0" | ALUMINUM WINDOW | DESIGN BY: SALEEM UR RAHMAN | | | |
| W-5 | 3'-0"x2'-0" | 5'-0" | ALUMINUM WINDOW | CHECKED BY: SALEEM UR RAHMAN | | | |
| W-6 | 7'-0"x3'-0" | 7'-0" | ALUMINUM WINDOW | APPROVED BY: SALEEM UR RAHMAN | | | |
| W-7 | 1'-7 1/2"x3'-0" | 7'-0" | ALUMINUM WINDOW | SCALE: F.T.S SHEET: A3 | | | |
| W-8 | 12'-0"x4'-0" | 3'-0" | ALUMINUM WINDOW | DATE: 08-02-2021 | | | |
| W-9 | 10'-0"x4'-0" | 3'-0" | ALUMINUM WINDOW | DWG.# A-05 | | | |
| W-10 | 2'-6"x3'-0" | 4'-0" | ALUMINUM WINDOW | | | | |
| W-11 | 10'-0"x1'-0" | 6'-0" | ALUMINUM WINDOW | | | | |

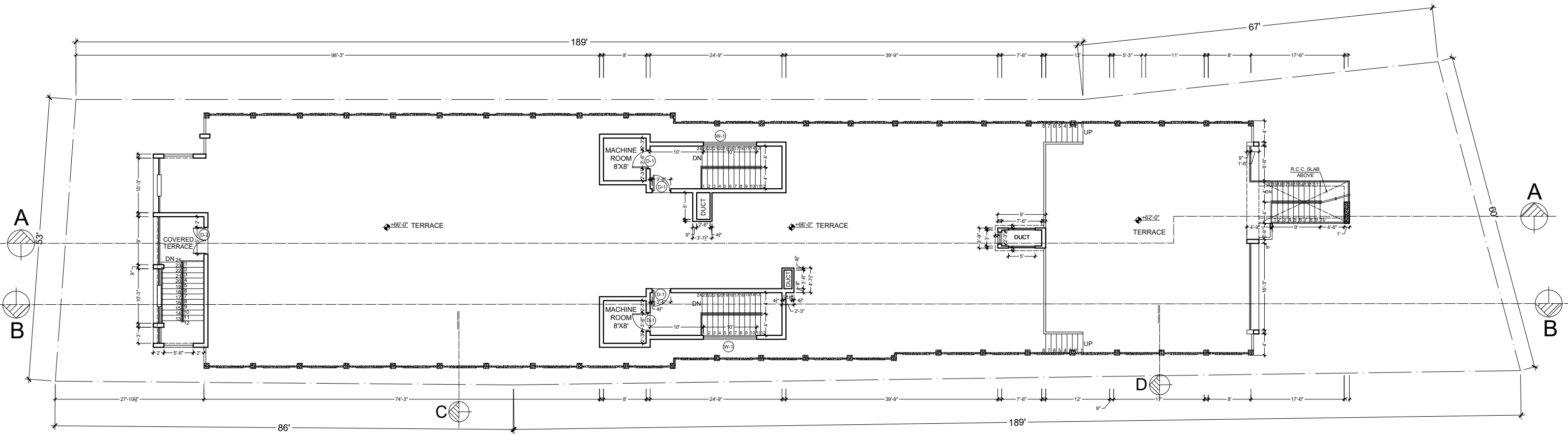

MUMTY FLOOR PLAN
COVERED AREA = 1074 Sq.Ft.

| SCHEDULE OF DOORS & WINDOWS | | | | ADVANCE COPY | | | |
|-----------------------------|--------------|-------|-----------------|---|-----------------------------------|------------|-------|
| TYPE | SIZE | SILL | REMARKS | NO. | REVISIONS: | DATE | SIGN. |
| D-1 | 3'-6"x7'-0" | 0'-0" | WOODEN DOOR | 04 | | | |
| D-2 | 5'-0"x7'-0" | 0'-0" | WOODEN DOOR | 03 | | | |
| W-1 | 10'-0"x4'-0" | 3'-0" | ALUMINUM WINDOW | 02 | | | |
| | | | | 01 | add slab and beams of front stair | 27-03-2021 | |
| | | | | NO. | REVISIONS: | DATE | SIGN. |
| PROJECT: | | | | PROPOSED BUILDING FOR BASARAY FOUNDATION AT ISLAMABAD | | | |
| TITLE: | | | | ARCHITECTURE DRAWING | | | |
| SUB TITLE: | | | | MUMTY FLOOR PLAN | | | |
| DESIGN BY: | | | | SALEEM UR RAHMAN | | | |
| CADED BY: | | | | TAHIR | | | |
| CHECKED BY: | | | | SALEEM UR RAHMAN | | | |
| APPROVED BY: | | | | SALEEM UR RAHMAN | | | |
| SCALE: | | | | F.T.S | | SHEET: A3 | |
| DATE: | | | | 08-02-2021 | | DWG.# A-06 | |

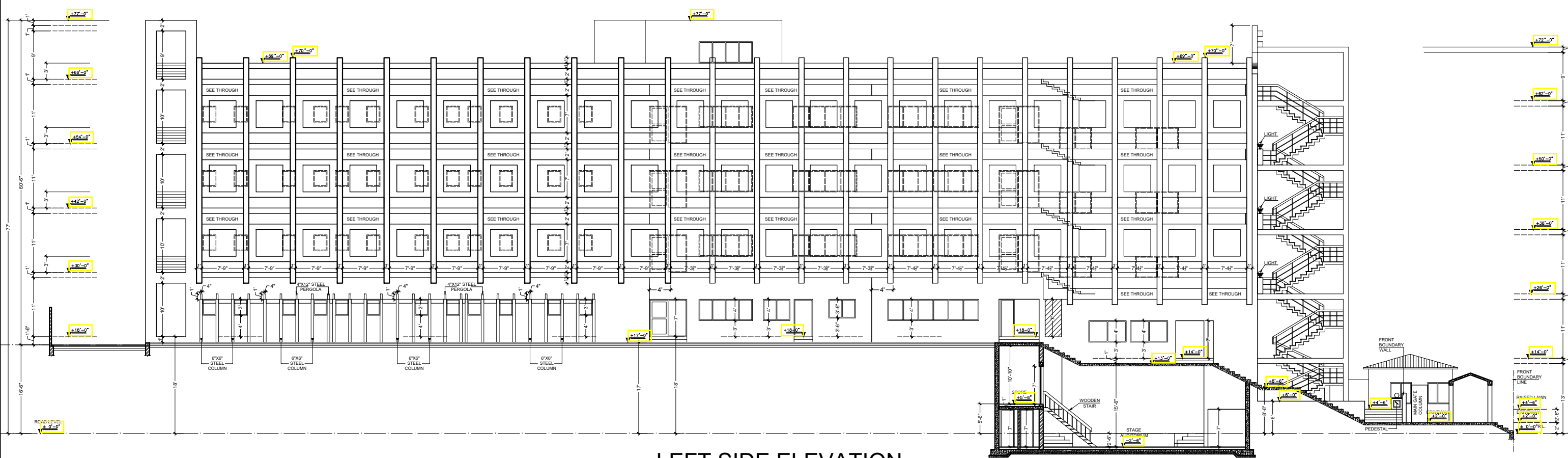

LEFT SIDE ELEVATION

| ADVANCE COPY | | | |
|---|-----------------------------------|------------|-------|
| 04 | | | |
| 03 | | | |
| 02 | | | |
| 01 | add slab and beams of front stair | 27-03-2021 | |
| NO. | REVISIONS: | DATE | SIGN. |
| PROJECT: PROPOSED BUILDING FOR BSAIRA FOUNDATION AT ISLAMABAD | | | |
| TITLE: ARCHITECTURE DRAWING | | | |
| SUB TITLE: LEFT SIDE ELEVATION | | | |
| DESIGN BY: | SALEEM UR RAHMAN | | |
| CADED BY: | TAHIR | | |
| CHECKED BY: | SALEEM UR RAHMAN | | |
| APPROVED BY: | SALEEM UR RAHMAN | | |
| SCALE: | F.T.S | SHEET: | A3 |
| DATE: | 08-02-2021 | DWG.# | A-07 |

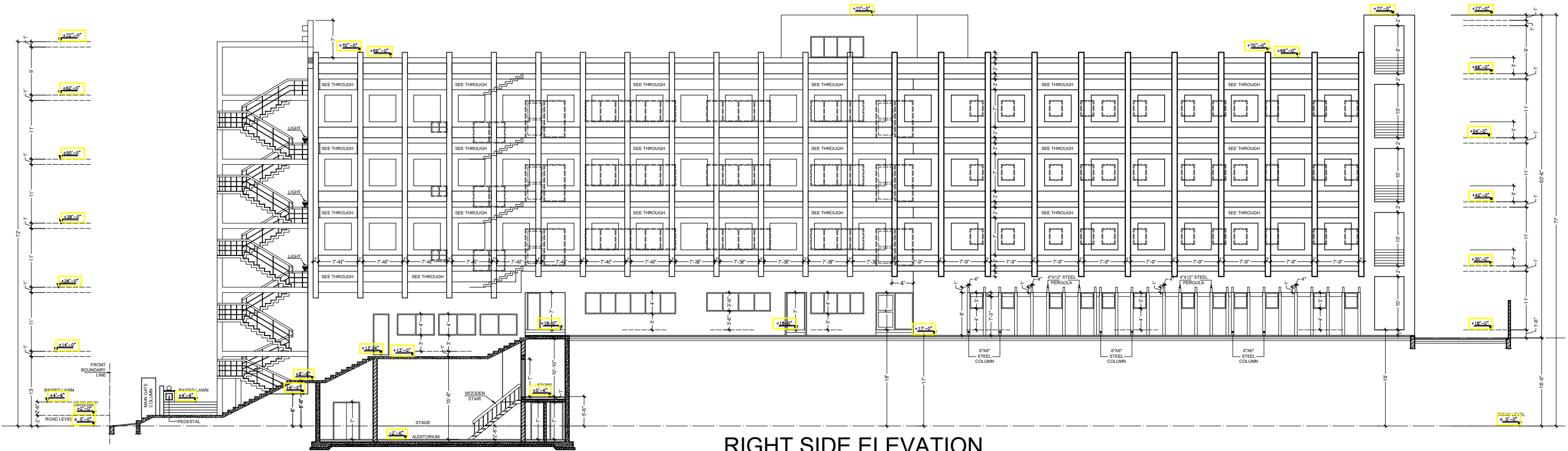

RIGHT SIDE ELEVATION

| ADVANCE COPY | | | |
|---|-----------------------------------|------------|------------|
| 04 | | | |
| 03 | | | |
| 02 | | | |
| 01 | add slab and beams of front stair | 27-03-2021 | |
| NO. | REVISIONS: | DATE | SIGN. |
| PROJECT: PROPOSED BUILDING FOR BSAIRA FOUNDATION AT ISLAMABAD | | | |
| TITLE: ARCHITECTURE DRAWING | | | |
| SUB TITLE: RIGHT SIDE ELEVATION | | | |
| DESIGN BY: | SALEEM UR RAHMAN | | |
| CADED BY: | TAHIR | | |
| CHECKED BY: | SALEEM UR RAHMAN | | |
| APPROVED BY: | SALEEM UR RAHMAN | | |
| SCALE: | F.T.S | SHEET: A3 | |
| DATE: | 08-02-2021 | | DWG.# A-08 |

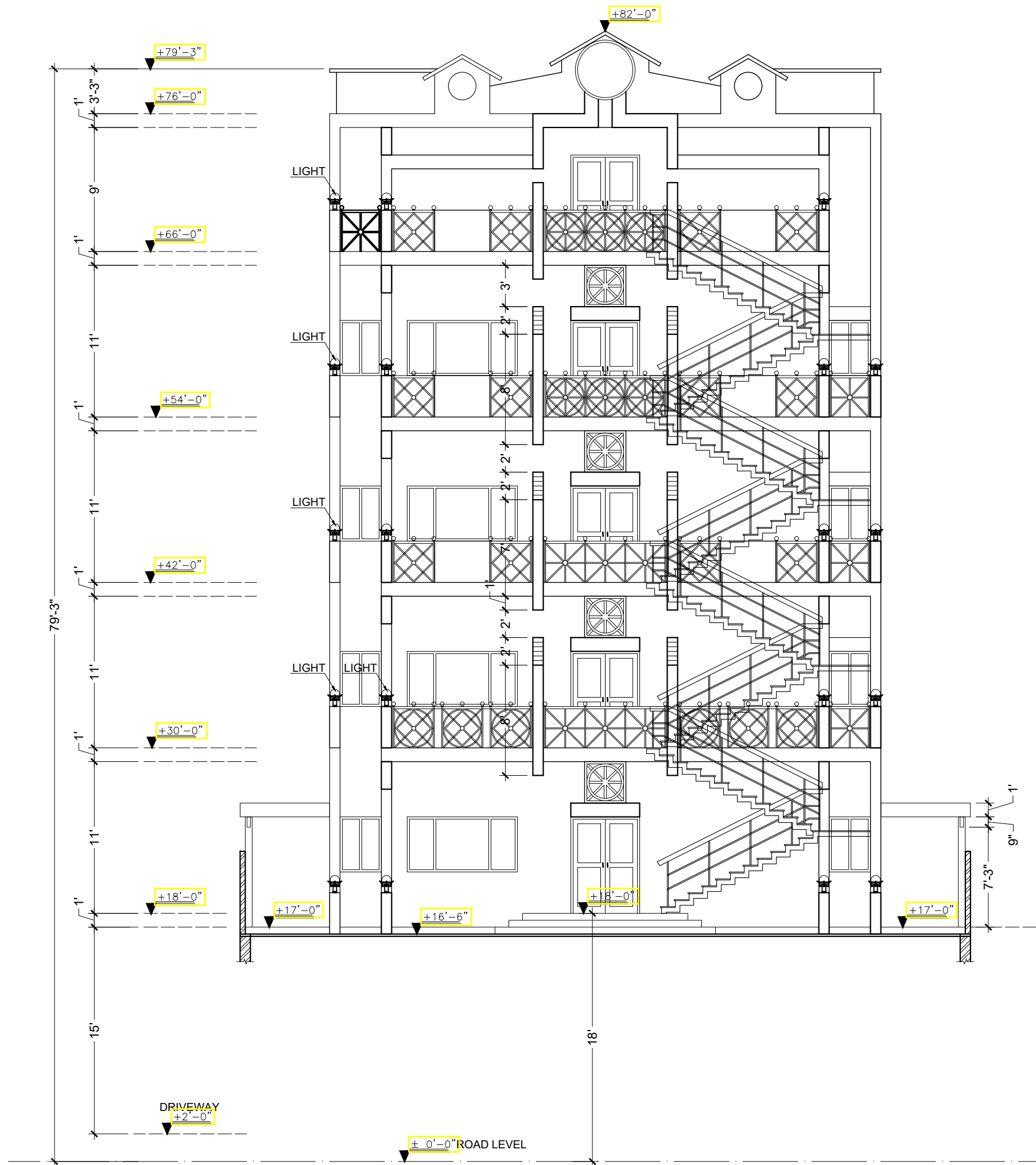

REAR ELEVATION

| ADVANCE COPY | | | |
|---|------------------|------------|-------|
| 04 | | | |
| 03 | | | |
| 02 | | | |
| 01 | | 00-00-0000 | |
| NO. | REVISIONS: | DATE | SIGN. |
| PROJECT: PROPOSED BUILDING FOR BSAIRA FOUNDATION AT ISLAMABAD | | | |
| TITLE: ARCHITECTURE DRAWING | | | |
| SUB TITLE: REAR ELEVATION | | | |
| DESIGN BY: | SALEEM UR RAHMAN | | |
| CADED BY: | TAHIR | | |
| CHECKED BY: | SALEEM UR RAHMAN | | |
| APPROVED BY: | SALEEM UR RAHMAN | | |
| SCALE: | F.T.S | SHEET: | A3 |
| DATE: | 08-02-2021 | DWG.# | A-10 |

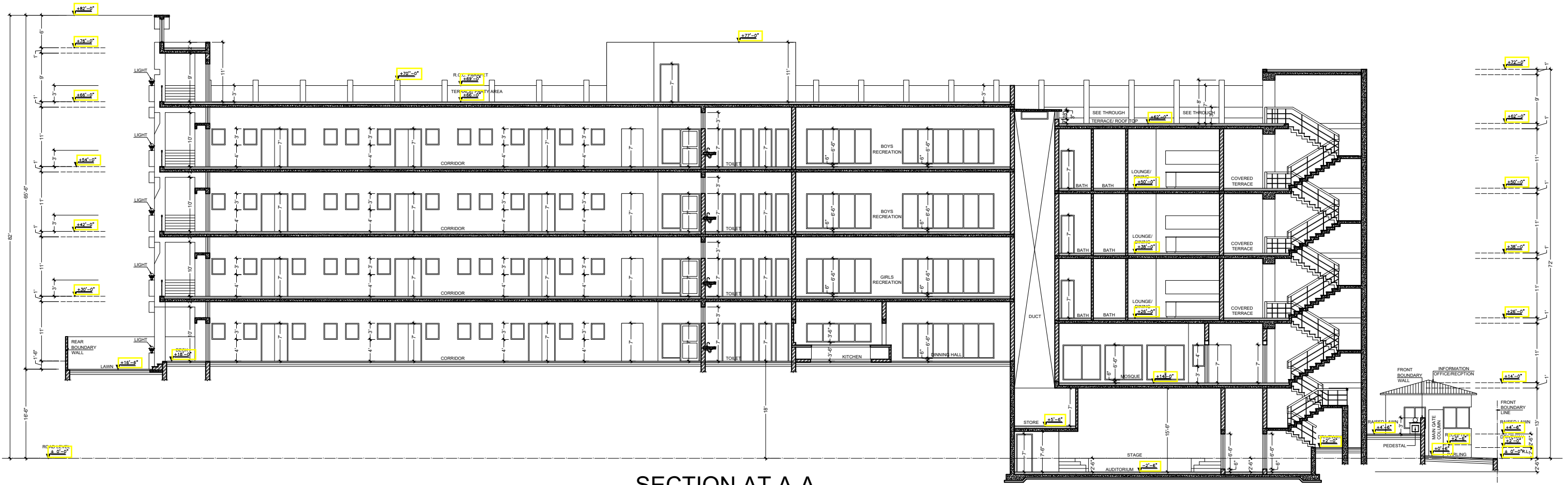

SECTION AT A-A

| ADVANCE COPY | | | |
|---|-----------------------------------|------------|------------|
| 04 | | | |
| 03 | | | |
| 02 | | | |
| 01 | add slab and beams of front stair | 27-03-2021 | |
| NO. | REVISIONS: | DATE | SIGN. |
| PROJECT: PROPOSED BUILDING FOR BSAIRA FOUNDATION AT ISLAMABAD | | | |
| TITLE: ARCHITECTURE DRAWING | | | |
| SUB TITLE: SECTION AT A-A | | | |
| DESIGN BY: | SALEEM UR RAHMAN | | |
| CADED BY: | TAHIR | | |
| CHECKED BY: | SALEEM UR RAHMAN | | |
| APPROVED BY: | SALEEM UR RAHMAN | | |
| SCALE: | F.T.S | SHEET: A3 | |
| DATE: | 08-02-2021 | | DWG.# A-11 |

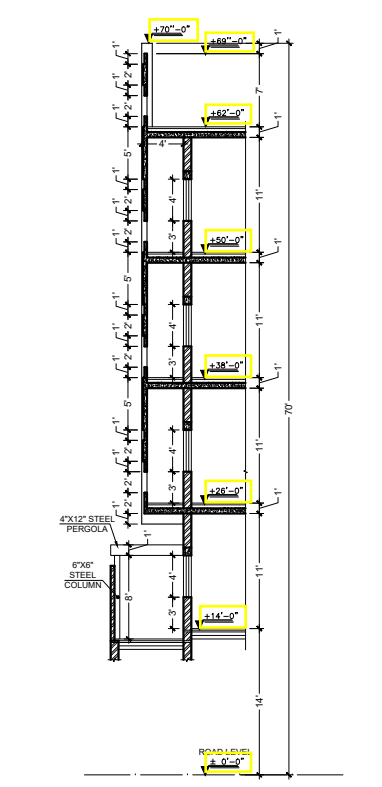
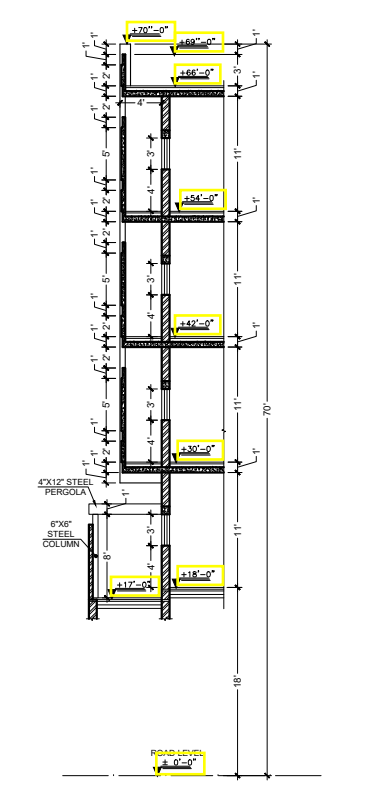
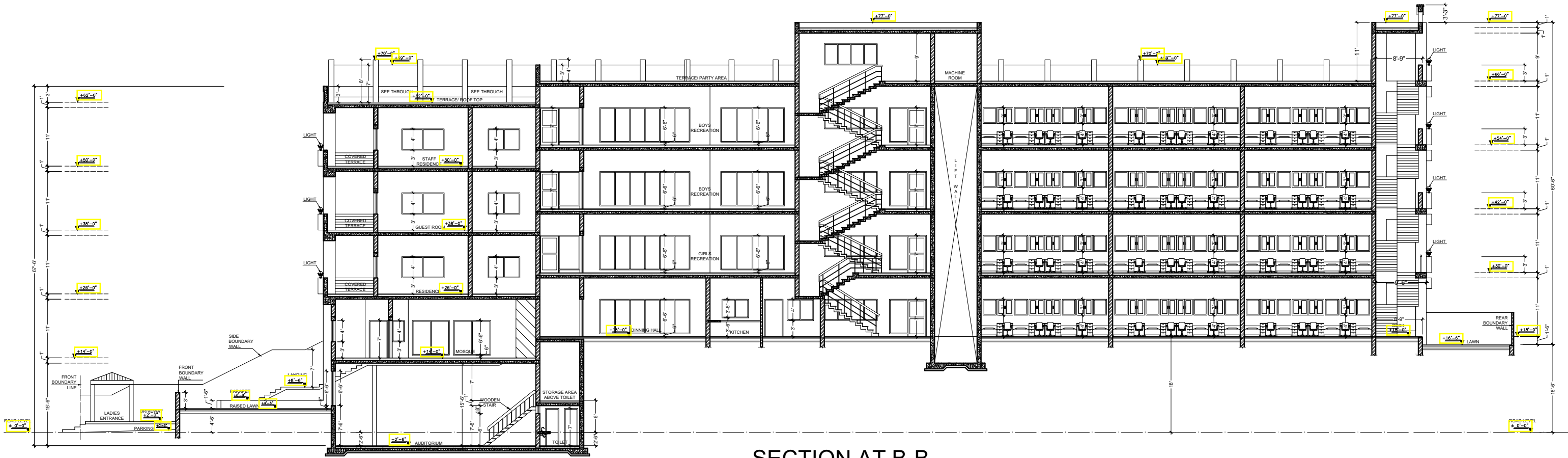

| ADVANCE COPY | | | |
|--|-----------------------------------|------------|-------|
| 04 | | | |
| 03 | | | |
| 02 | | | |
| 01 | add slab and beams of front stair | 27-03-2021 | |
| NO. | REVISIONS: | DATE | SIGN. |
| PROJECT: PROPOSED BUILDING FOR BSIRA FOUNDATION AT ISLAMABAD | | | |
| TITLE: ARCHITECTURE DRAWING | | | |
| SUB TITLE: SECTION AT B-B,C-C & D-D | | | |
| DESIGN BY: | SALEEM UR RAHMAN | | |
| CADED BY: | TAHIR | | |
| CHECKED BY: | SALEEM UR RAHMAN | | |
| APPROVED BY: | SALEEM UR RAHMAN | | |
| SCALE: | F.T.S | SHEET: | A3 |
| DATE: | 08-02-2021 | DWG.# | A-12 |

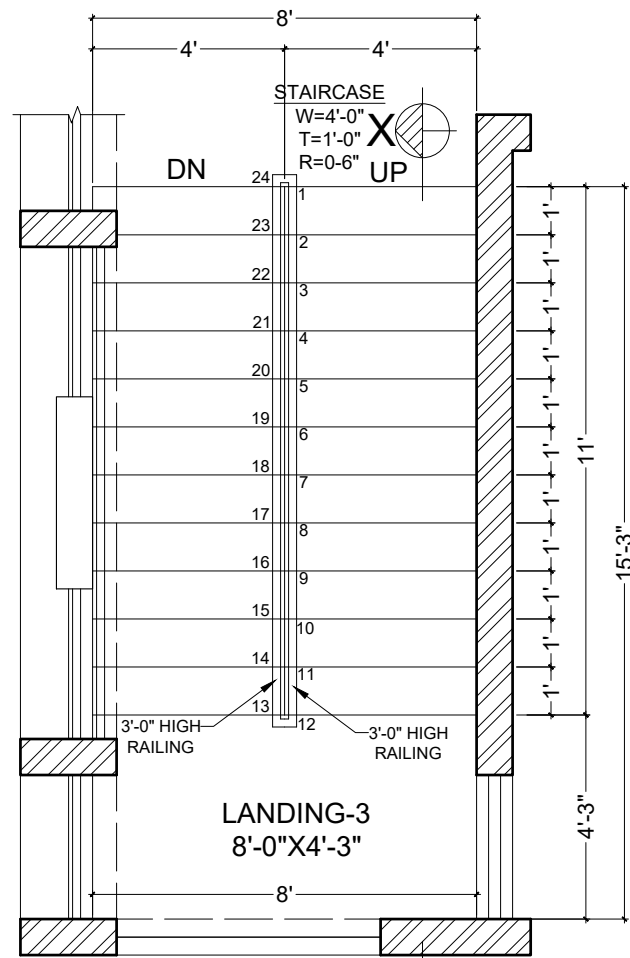

STAIR PLAN
(THIRD FLOOR)

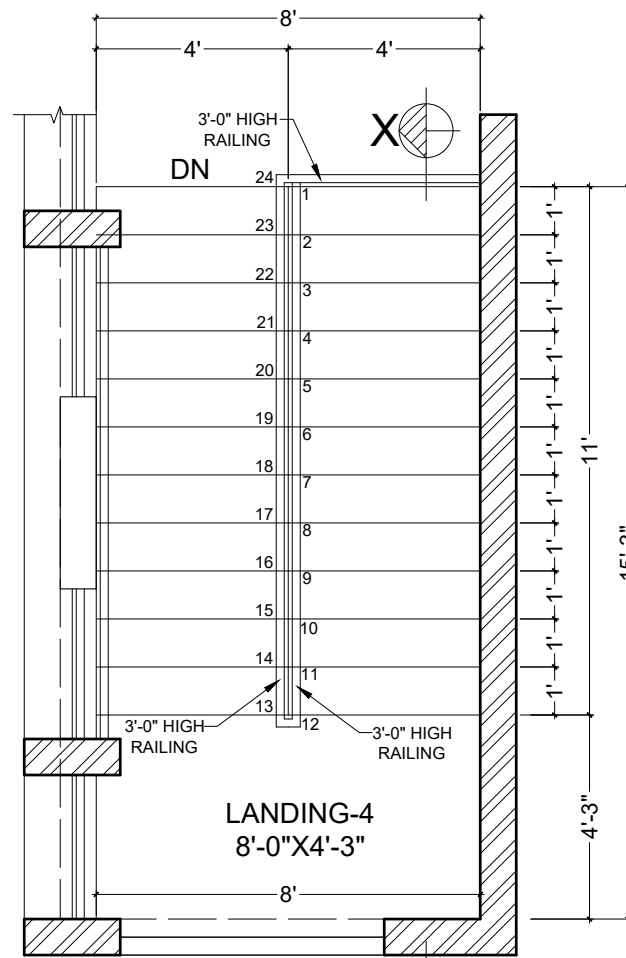

STAIR PLAN
(MUMTY FLOOR)

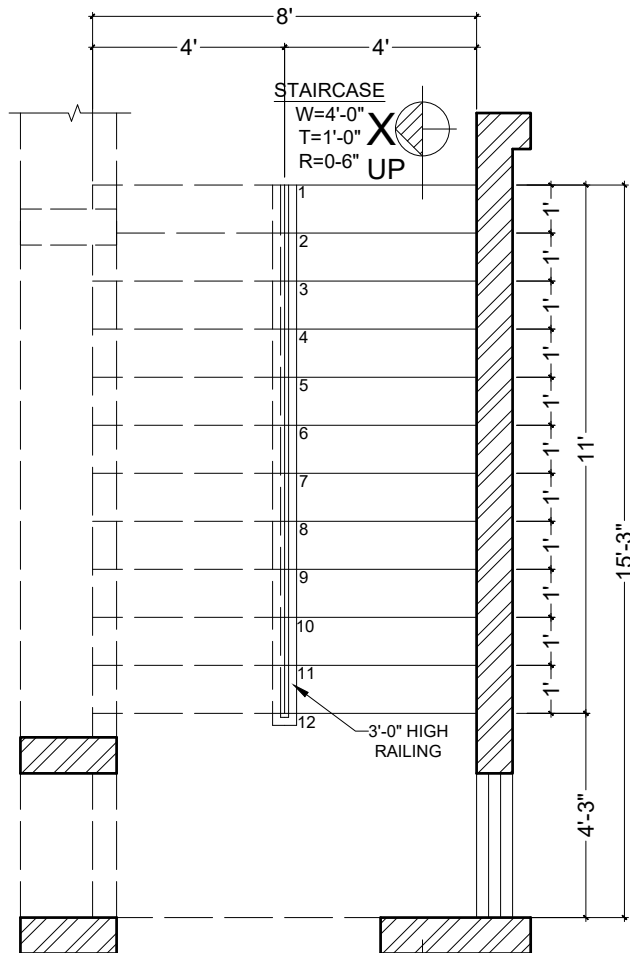

STAIR PLAN
(U. GRD. FLR.)

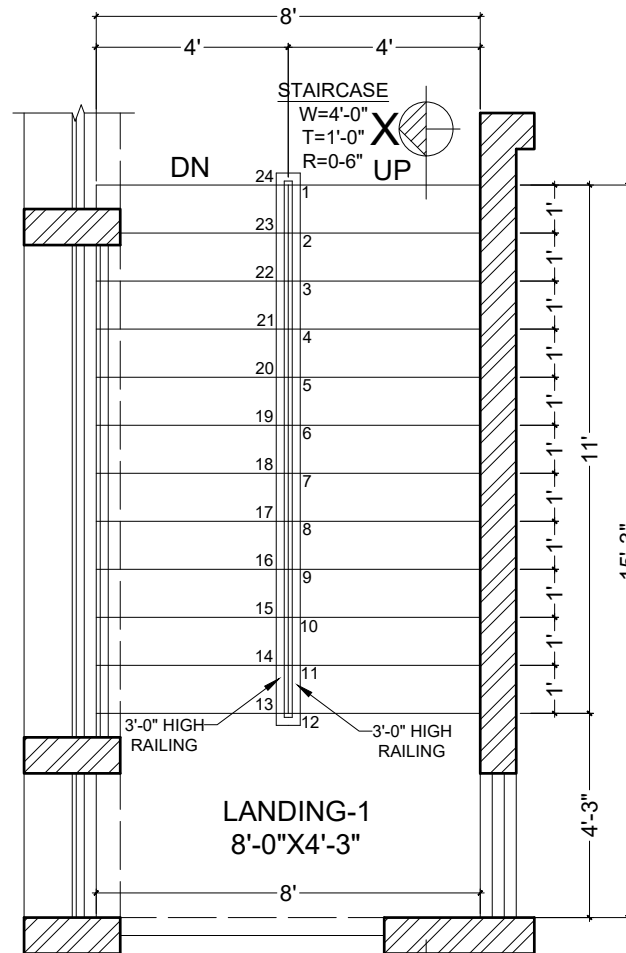

STAIR PLAN
(FIRST FLOOR)

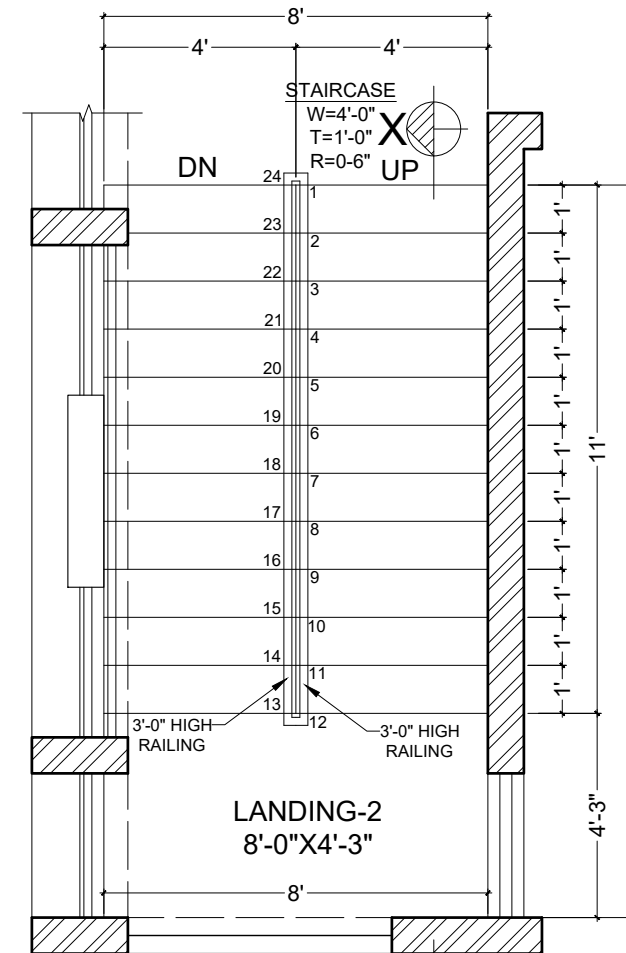

STAIR PLAN
(SECOND FLOOR)

| ADVANCE COPY | | | |
|---|------------------|------------|------------|
| 04 | | | |
| 03 | | | |
| 02 | | | |
| 01 | | 00-00-0000 | |
| NO. | REVISIONS: | DATE | SIGN. |
| PROJECT: PROPOSED BUILDING FOR BSAIRA FOUNDATION AT ISLAMABAD | | | |
| TITLE: ARCHITECTURE DRAWING | | | |
| SUB TITLE: DETAIL PLAN OF BACK STAIRCASE | | | |
| DESIGN BY: | SALEEM UR RAHMAN | | |
| CADED BY: | TAHIR | | |
| CHECKED BY: | SALEEM UR RAHMAN | | |
| APPROVED BY: | SALEEM UR RAHMAN | | |
| SCALE: | F.T.S | SHEET: A3 | DWG.# A-13 |
| DATE: | 24-03-2021 | | |

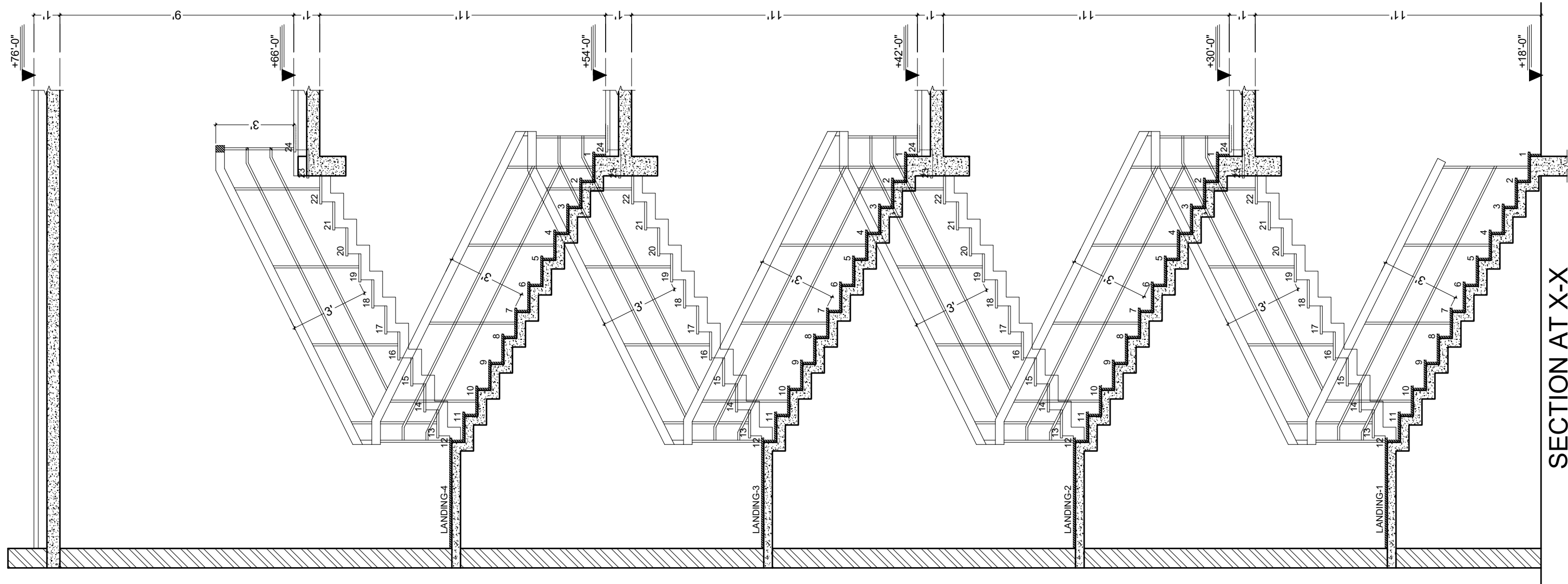

SECTION AT X-X

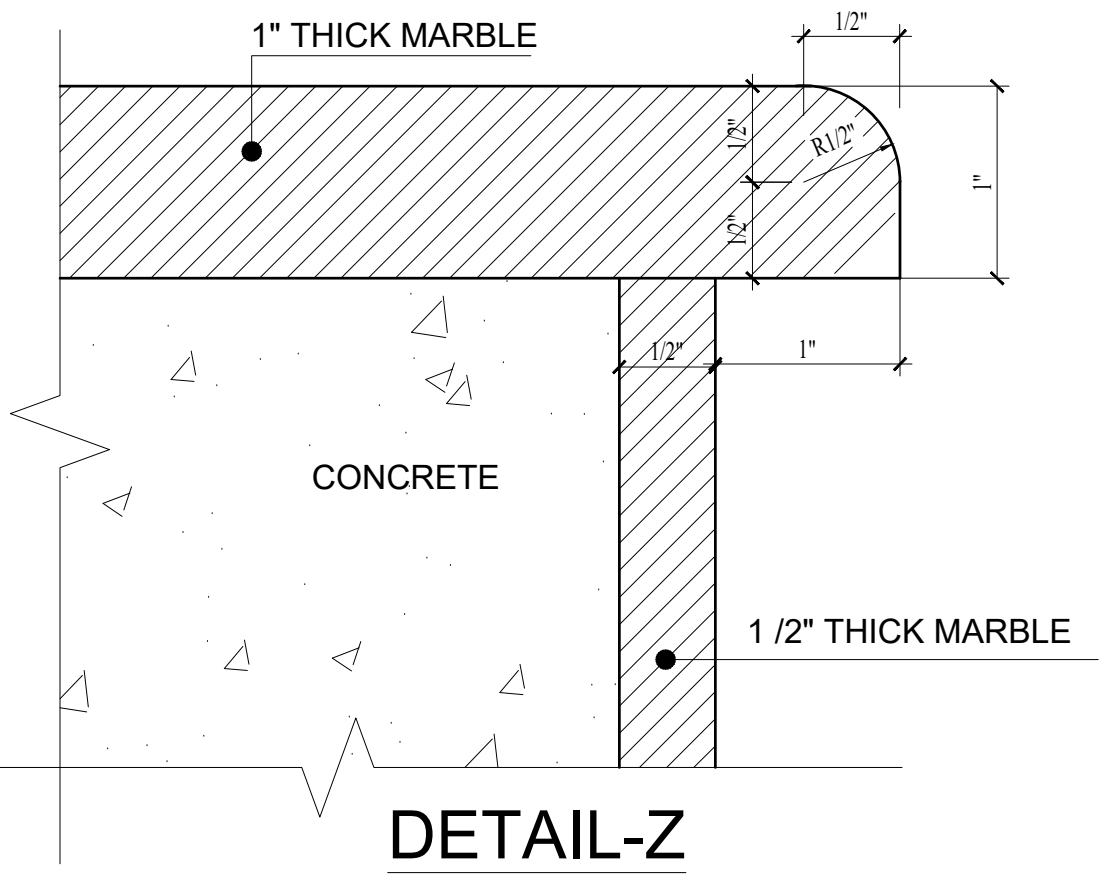

DETAIL-Z

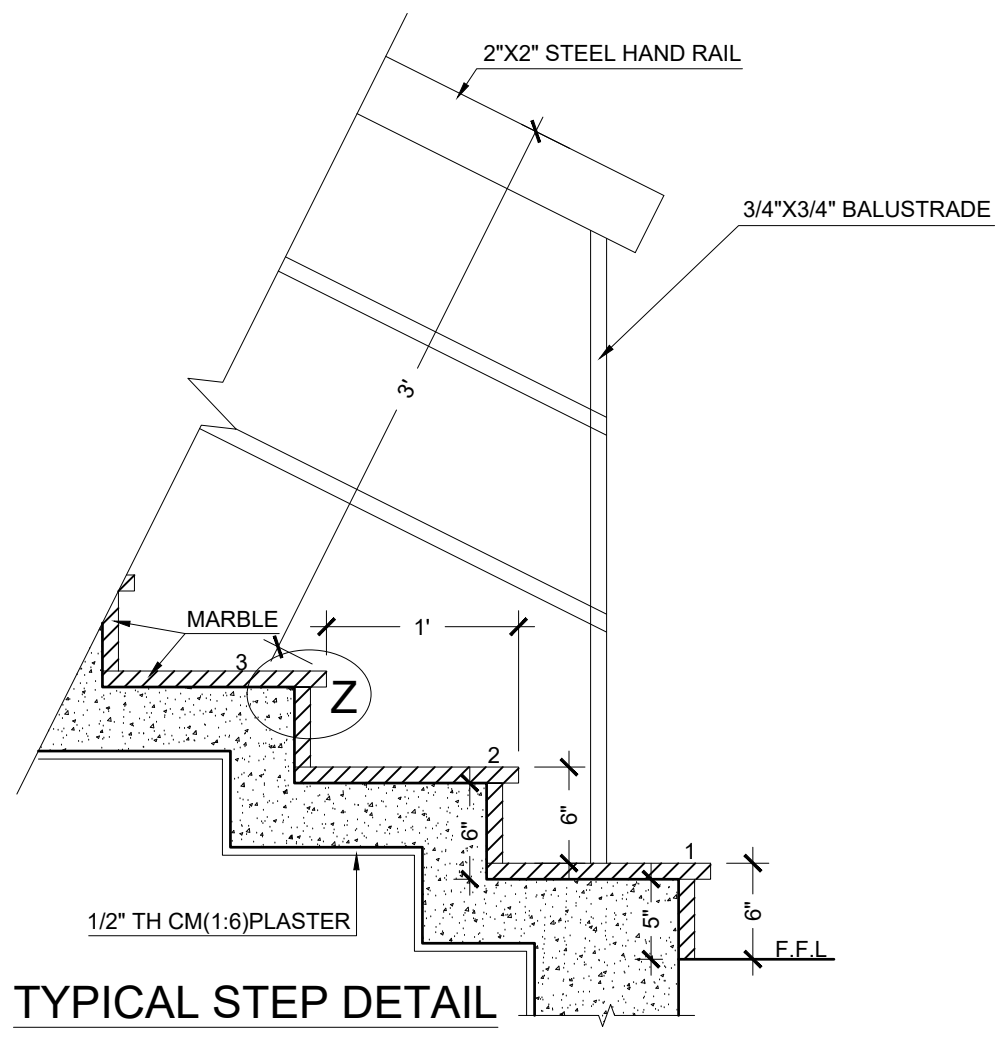

TYPICAL STEP DETAIL

| ADVANCE COPY | | | |
|---|------------------|------------|-------|
| 04 | | | |
| 03 | | | |
| 02 | | | |
| 01 | | 00-00-0000 | |
| NO. | REVISIONS: | DATE | SIGN. |
| PROJECT: PROPOSED BUILDING FOR BSAIRA FOUNDATION AT ISLAMABAD | | | |
| TITLE: ARCHITECTURE DRAWING | | | |
| SUB TITLE: SECTIONS OF BACK STAIRCASE | | | |
| DESIGN BY: | SALEEM UR RAHMAN | | |
| CADED BY: | TAHIR | | |
| CHECKED BY: | SALEEM UR RAHMAN | | |
| APPROVED BY: | SALEEM UR RAHMAN | | |
| SCALE: | F.T.S | SHEET: | A3 |
| DATE: | 24-03-2021 | DWG.# A-14 | |

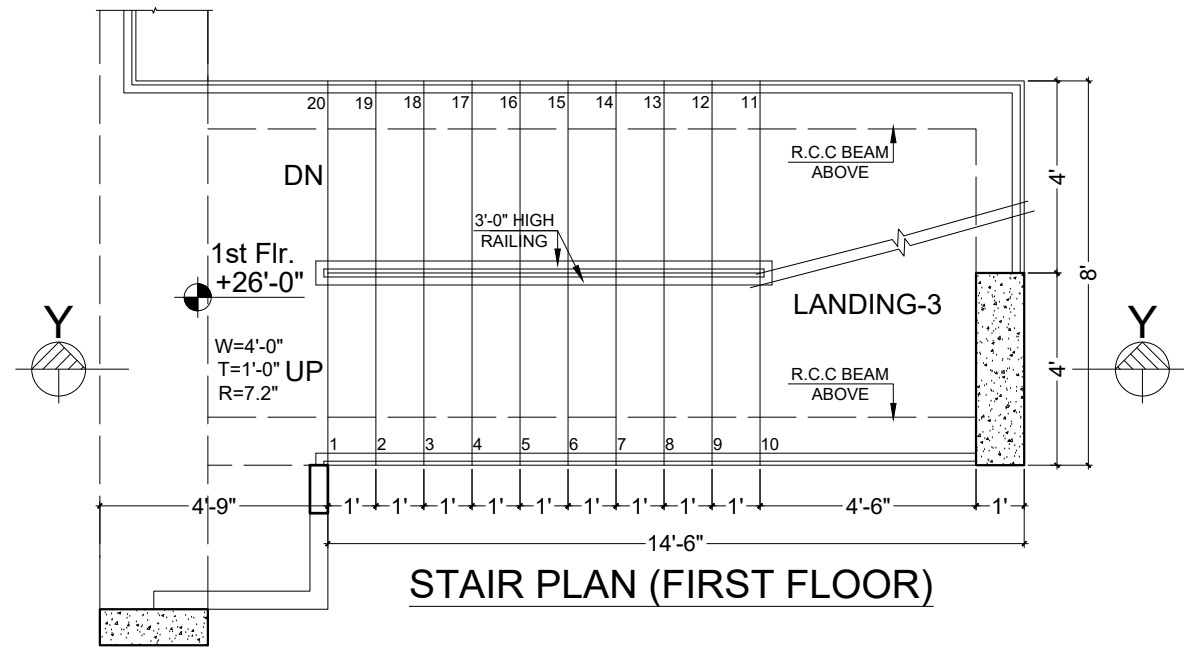

STAIR PLAN (FIRST FLOOR)

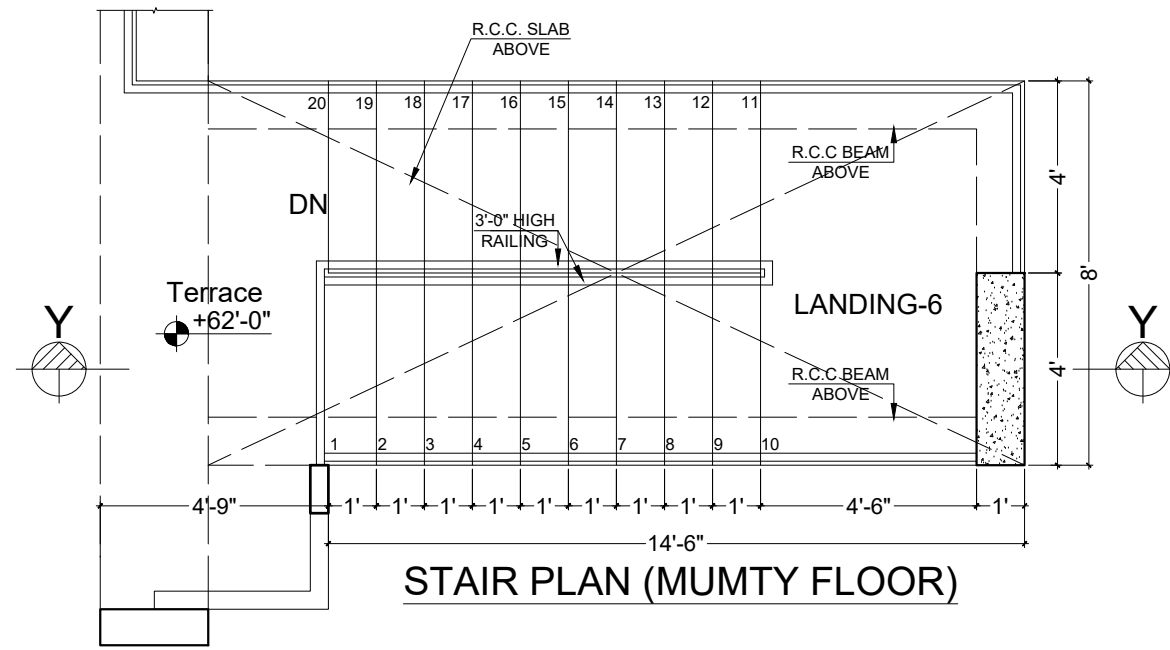

STAIR PLAN (MUMTY FLOOR)

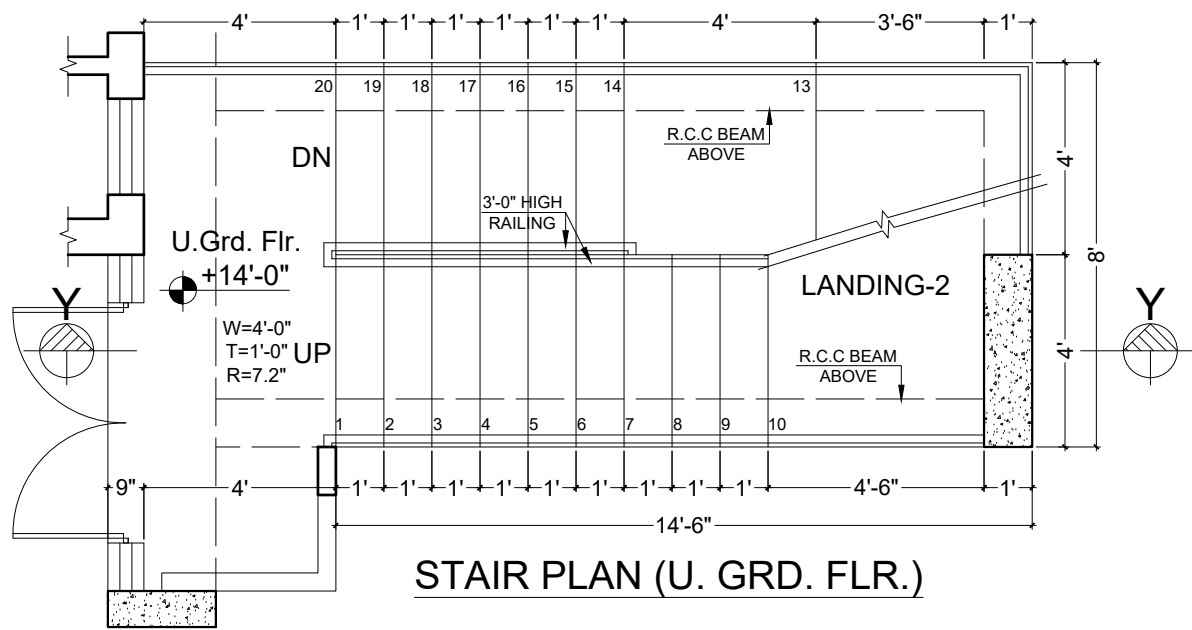

STAIR PLAN (U. GRD. FLR.)

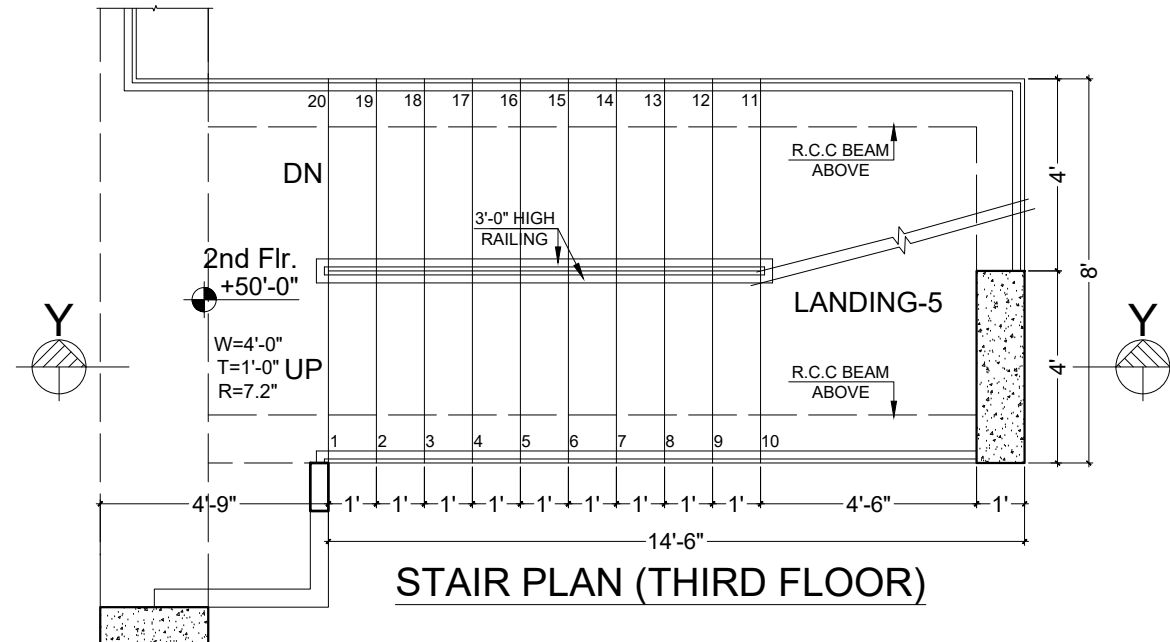

STAIR PLAN (THIRD FLOOR)

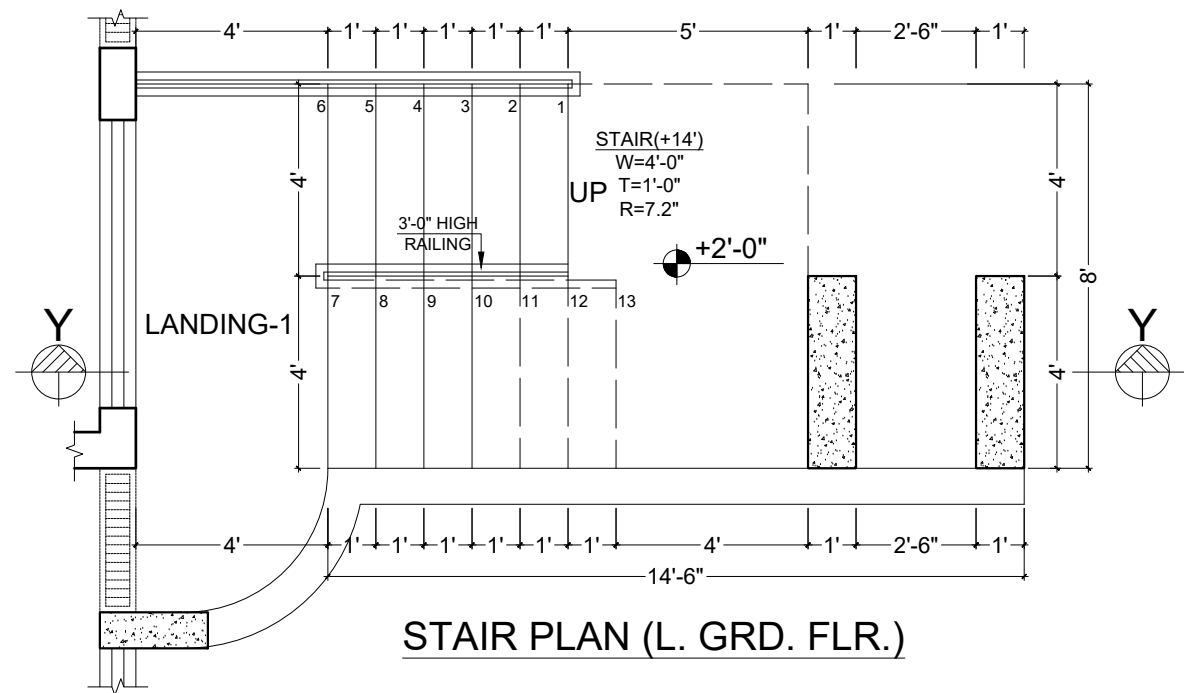

STAIR PLAN (L. GRD. FLR.)

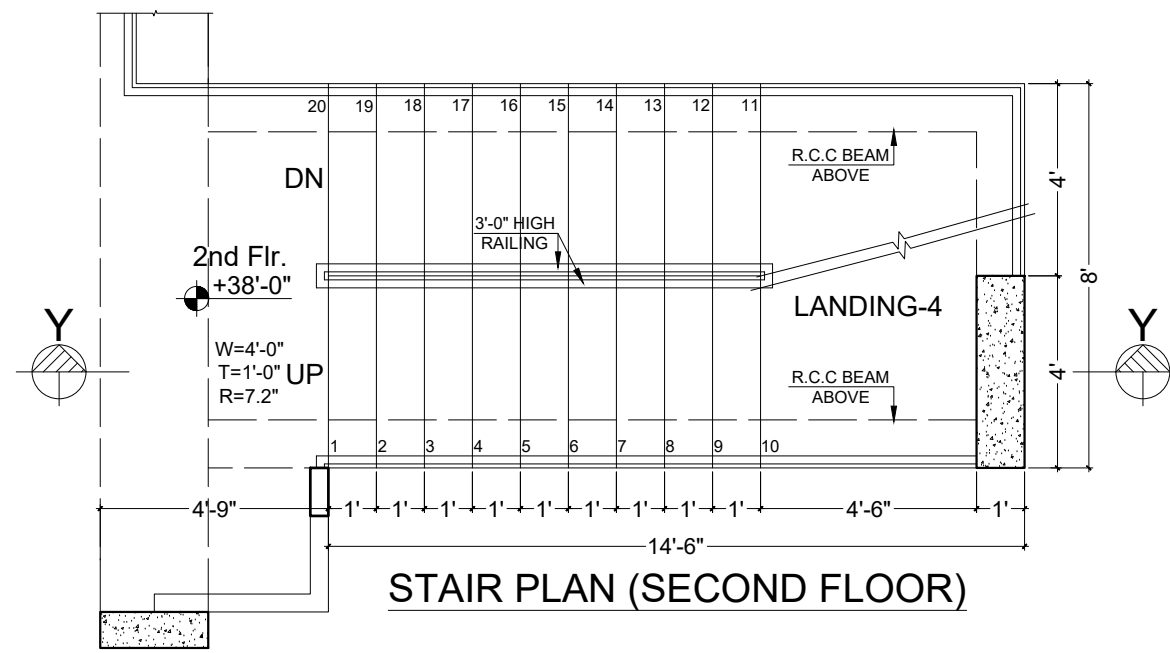

STAIR PLAN (SECOND FLOOR)

| ADVANCE COPY | | | |
|---|------------------|------------|-------|
| 04 | | | |
| 03 | | | |
| 02 | | | |
| 01 | | 00-00-0000 | |
| NO. | REVISIONS: | DATE | SIGN. |
| PROJECT: PROPOSED BUILDING FOR BSAIRA FOUNDATION AT ISLAMABAD | | | |
| TITLE: ARCHITECTURE DRAWING | | | |
| SUB TITLE: DETAIL PLAN OF FRONT STAIRCASE | | | |
| DESIGN BY: | SALEEM UR RAHMAN | | |
| CADED BY: | TAHIR | | |
| CHECKED BY: | SALEEM UR RAHMAN | | |
| APPROVED BY: | SALEEM UR RAHMAN | | |
| SCALE: | F.T.S | SHEET: | A3 |
| DATE: | 27-03-2021 | DWG.# | A-15 |

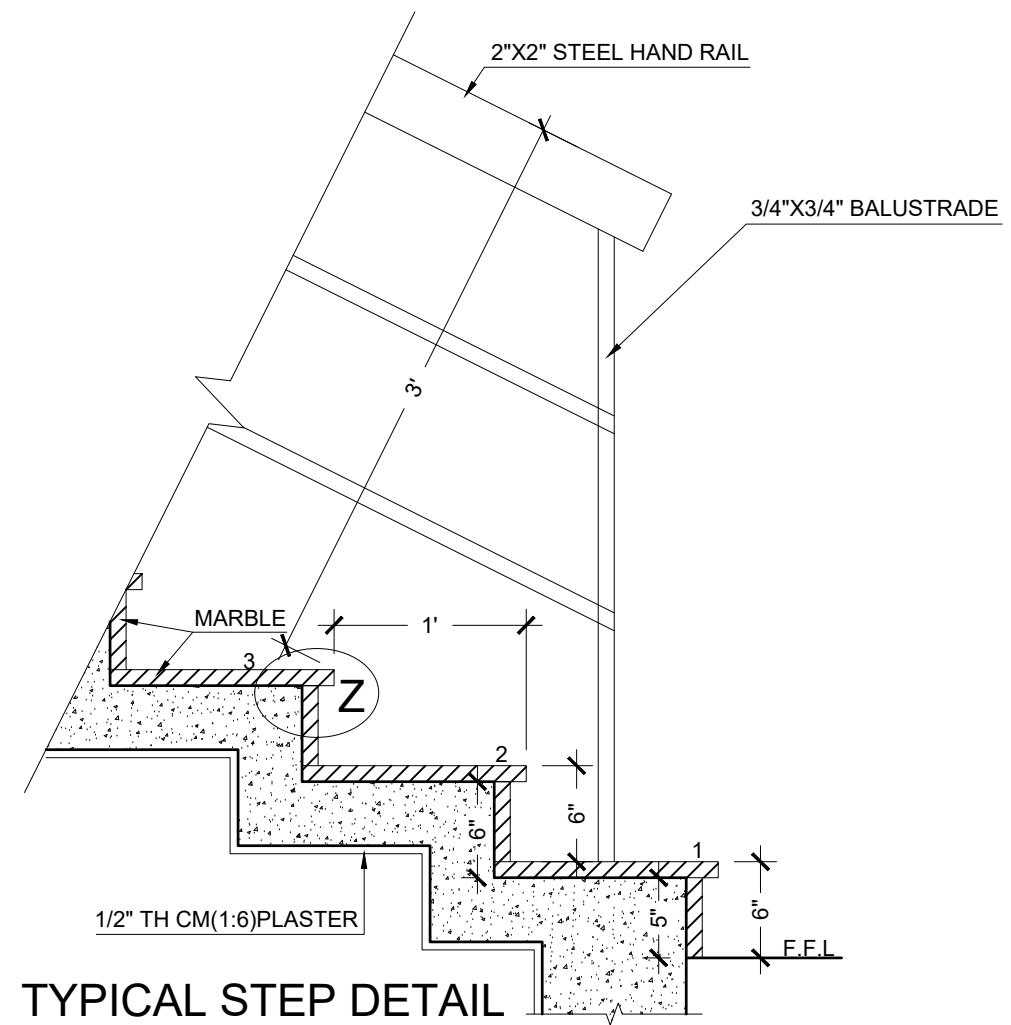
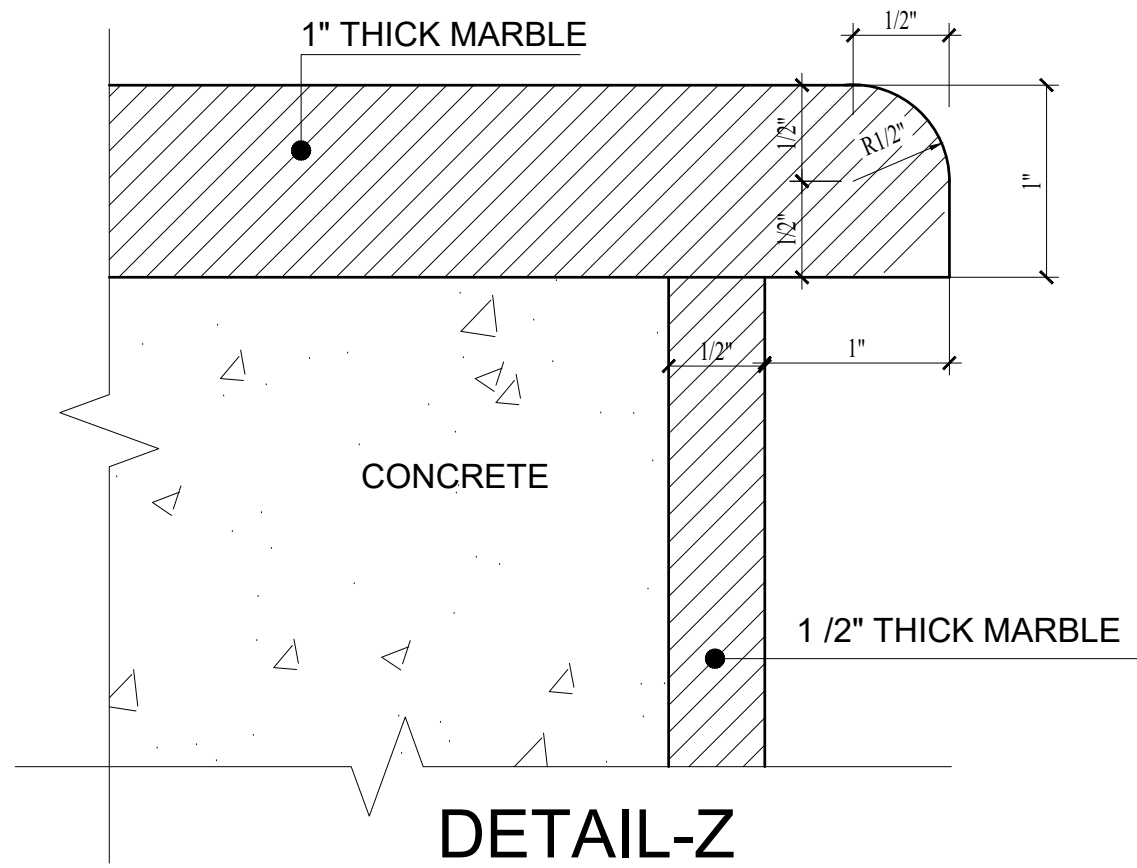

| ADVANCE COPY | | | |
|---|------------------|------------|------------|
| 04 | | | |
| 03 | | | |
| 02 | | | |
| 01 | | 00-00-0000 | |
| NO. | REVISIONS: | DATE | SIGN. |
| PROJECT: PROPOSED BUILDING FOR BSAIRA FOUNDATION AT ISLAMABAD | | | |
| TITLE: ARCHITECTURE DRAWING | | | |
| SUB TITLE: BELOW DETAIL OF FRONT STAIRCASE | | | |
| DESIGN BY: | SALEEM UR RAHMAN | | |
| CADED BY: | TAHIR | | |
| CHECKED BY: | SALEEM UR RAHMAN | | |
| APPROVED BY: | SALEEM UR RAHMAN | | |
| SCALE: | F.T.S | SHEET: A3 | |
| DATE: | 27-03-2021 | | DWG.# A-17 |